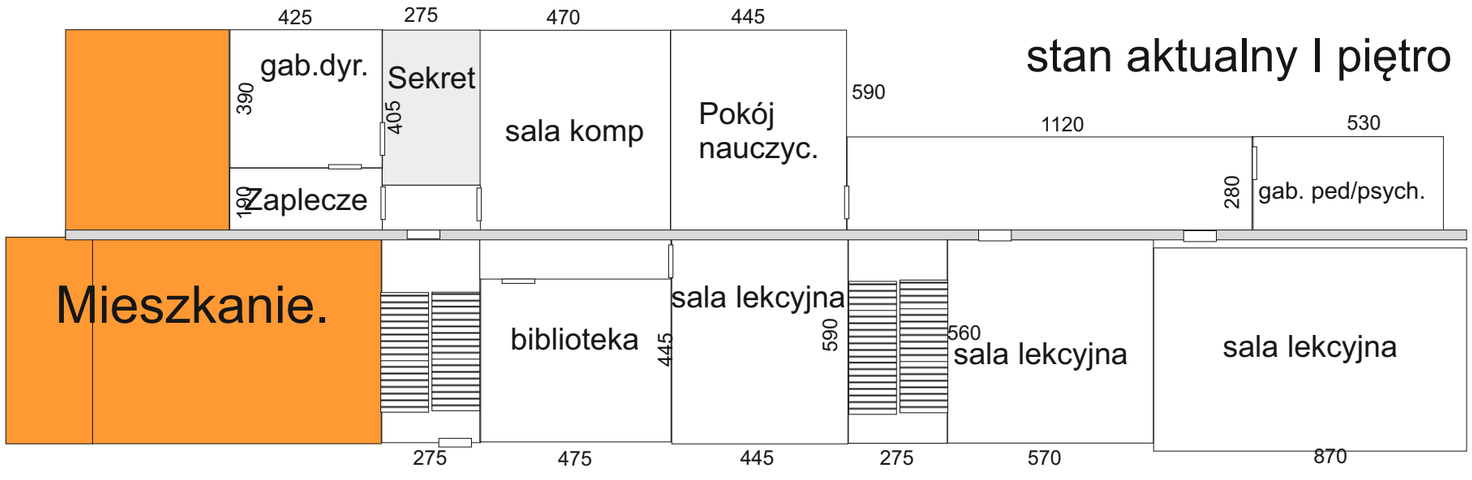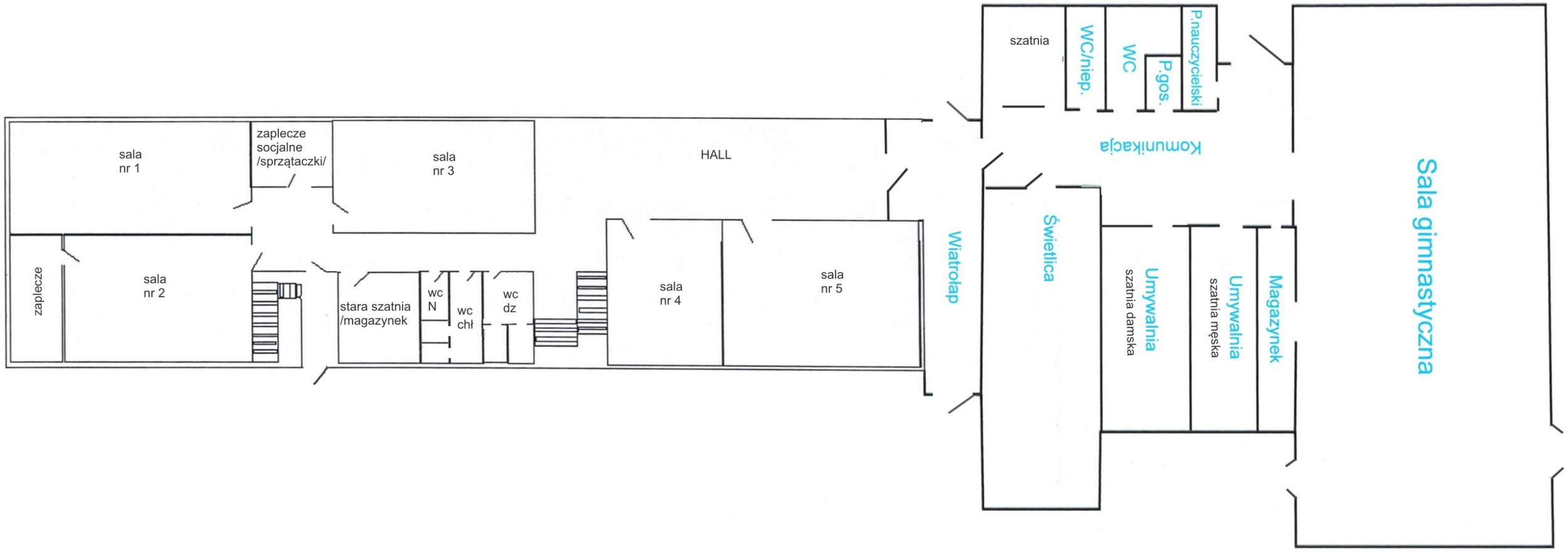BUDYNEK SZKOŁY - rysunek poglądowy stanu obecnego